

X:\PROJECTS\10651\ACAD\10651.LL2.dwg

JLCB-400F JLCB-404 JLCB-406 JLCB-408

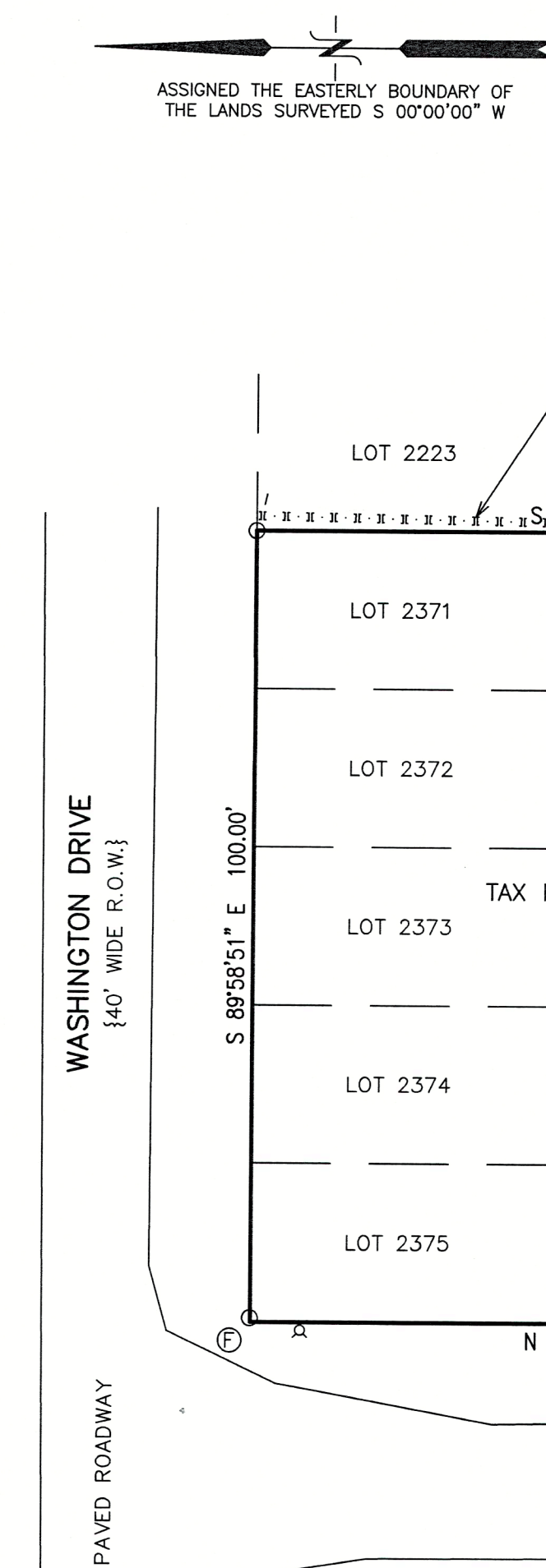

PLAT OF SURVEY
LOTS 2371 THROUGH 2396 OF BLOCK 41 OF SECOND MAP OF LAKE COMO BEACH, A SUBDIVISION
LOCATED IN PART OF THE SW 1/4 OF THE SW 1/4 OF SECTION 22 AND IN PART OF THE NW 1/4 OF THE NW 1/4 OF SECTION 27,
ALL IN TOWN 2 NORTH, RANGE 17 EAST, WALWORTH COUNTY, WISCONSIN

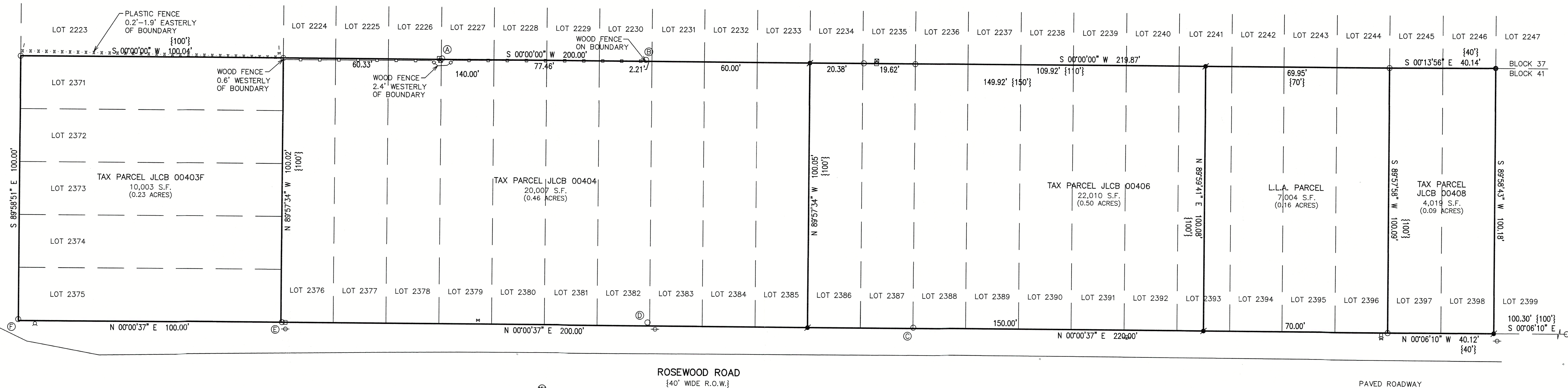

MONUMENTATION NOTES

- Ⓐ = FOUND IRON PIPE STAKE 0.35' EASTERLY OF BOUNDARY
Ⓑ = FOUND IRON PIPE STAKE 0.55' EASTERLY OF BOUNDARY
Ⓒ = FOUND IRON PIPE STAKE S 68°16'34" E 0.35' FROM RECORD CORNER
Ⓓ = FOUND IRON PIPE STAKE N 59°27'52" E 1.52' FROM RECORD CORNER
Ⓔ = FOUND IRON PIPE STAKE S 06°22'51" E 0.36' FROM RECORD CORNER
Ⓕ = FOUND IRON PIPE STAKE N 83°19'17" E 0.53' FROM RECORD CORNER

LEGEND

- = FOUND IRON PIPE STAKE
■ = SET IRON REBAR STAKE
Ⓐ = HYDRANT LOCATED
Ⓜ = WATER VALVE LOCATED
⊕ = UTILITY POLE LOCATED
□ = UTILITY BOX LOCATED
Ⓜ = MANHOLE LOCATED
{XXX} = RECORDED AS

LEGAL DESCRIPTION - TAX PARCEL JLCB 00403F

LOTS 2371 THROUGH 2375 OF BLOCK 41 OF SECOND MAP OF LAKE COMO BEACH, A SUBDIVISION, LOCATED IN PART OF THE SOUTHWEST 1/4 OF THE SOUTHWEST 1/4 OF SECTION 22, TOWN 2 NORTH, RANGE 17 EAST, WALWORTH COUNTY, WISCONSIN. CONTAINING 10,003 SQUARE FEET (0.23 ACRES) OF LAND, MORE OR LESS.

LEGAL DESCRIPTION - TAX PARCEL JLCB 00404

LOTS 2376 THROUGH 2385 OF BLOCK 41 OF SECOND MAP OF LAKE COMO BEACH, A SUBDIVISION, LOCATED IN PART OF THE SOUTHWEST 1/4 OF THE SOUTHWEST 1/4 OF SECTION 22 AND IN PART OF THE NORTHWEST 1/4 OF THE NORTHWEST 1/4 OF SECTION 27, ALL IN TOWN 2 NORTH, RANGE 17 EAST, WALWORTH COUNTY, WISCONSIN. CONTAINING 20,007 SQUARE FEET (0.46 ACRES) OF LAND, MORE OR LESS.

LEGAL DESCRIPTION - L.L.A. PARCEL - LANDS CURRENTLY PART OF TAX PARCEL JLCB 00406 TO BECOME APPURTENANT TO TAX PARCEL JLCB 00408

LOTS 2394 THROUGH 2396 AND THE EAST 1/2 OF LOT 2393 OF BLOCK 41 OF SECOND MAP OF LAKE COMO BEACH, A SUBDIVISION, LOCATED IN PART OF THE NORTHWEST 1/4 OF THE NORTHWEST 1/4 OF SECTION 27, ALL IN TOWN 2 NORTH, RANGE 17 EAST, WALWORTH COUNTY, WISCONSIN.

LEGAL DESCRIPTION - TAX PARCEL JLCB 00406 AFTER LOT LINE ADJUSTMENT

LOTS 2386 THROUGH 2392 AND THE WEST 1/2 OF LOT 2393 OF BLOCK 41 OF SECOND MAP OF LAKE COMO BEACH, A SUBDIVISION, LOCATED IN PART OF THE NORTHWEST 1/4 OF THE NORTHWEST 1/4 OF SECTION 27, TOWN 2 NORTH, RANGE 17 EAST, WALWORTH COUNTY, WISCONSIN. CONTAINING 15,006 SQUARE FEET (0.34 ACRES) OF LAND, MORE OR LESS.

LEGAL DESCRIPTION - TAX PARCEL JLCB 00408 AFTER LOT LINE ADJUSTMENT

LOTS 2394 THROUGH 2398 AND THE EAST 1/2 OF LOT 2393 OF BLOCK 41 OF SECOND MAP OF LAKE COMO BEACH, A SUBDIVISION, LOCATED IN PART OF THE NORTHWEST 1/4 OF THE NORTHWEST 1/4 OF SECTION 27, TOWN 2 NORTH, RANGE 17 EAST, WALWORTH COUNTY, WISCONSIN. CONTAINING 11,023 SQUARE FEET (0.25 ACRES) OF LAND, MORE OR LESS.

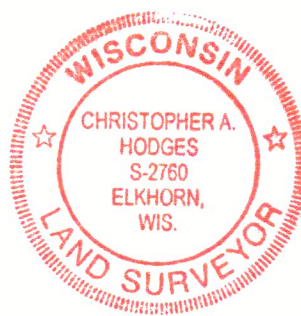

NOTE: COPIES OF THIS MAP TO WHICH THE FOLLOWING CERTIFICATE WILL APPLY SHOW THE SURVEYOR'S ORIGINAL SEAL AND SIGNATURE IN RED INK. COPIES BY ANY OTHER MEANS MAY HAVE ALTERATIONS WHICH DO NOT REPRESENT THE SURVEYOR'S WORK PRODUCT.

I HEREBY CERTIFY THAT THE ABOVE DESCRIBED PROPERTY HAS BEEN SURVEYED UNDER MY DIRECTION AND THAT THE ABOVE MAP IS A TRUE REPRESENTATION THEREOF AND SHOWS THE SIZE AND LOCATION OF THE PROPERTY AND ITS EXTERIOR BOUNDARIES. THIS SURVEY IS MADE FOR THE USE OF THE PRESENT OWNERS OF THE PROPERTY, AND ALSO THOSE WHO PURCHASE, MORTGAGE, OR GUARANTEE THE TITLE THERETO WITHIN ONE YEAR FROM THE DATE HEREOF.

DATED: 3/22/2022

CHRISTOPHER A. HODGES P.L.S. 2760

REVISED 8/16/2023 TO ADD LOTS 2397 & 2398. ADJUSTED LEGAL DESCRIPTIONS TO ACCOUNT FOR PAST LOT LINE ADJUSTMENTS AND NEW LOT LINE ADJUSTMENT.

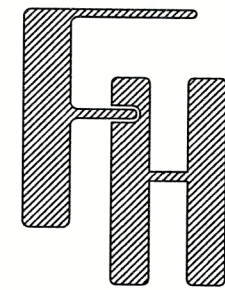

PLAT OF SURVEY
N3292 & N3308 ROSEWOOD ROAD, ETC.
LAKE GENEVA, WISCONSIN

WORK ORDERED BY -
BRUCE REYNOLDS
N3308 ROSEWOOD ROAD
LAKE GENEVA, WI 53147

FARRIS, HANSEN & ASSOCIATES, INC.
ENGINEERING - ARCHITECTURE - SURVEYING
7 RIDGWAY COURT P.O. BOX 437
ELKHORN, WISCONSIN 53121
OFFICE: (262) 723-2098 FAX: (262) 723-5886

REVISIONS

PROJECT NO.
10651
DATE
03/22/2022
SHEET NO.
1 OF 1